



The Roundabout

April 2026/Issue 61/02

Published by the Management Committee for the Roundabout - Chairman: Graeme Booth 817 4658

A peaceful homestay in Laingholm

Little Dog Retreat



Samantha Jones
OWNER

CALL US ON
09 817-7777

- Meet 'n greet essential
- 24-hour attentive care
- Regular updates & photos
- Daily beach/bush walks



littledogretreat@gmail.com

SCAN TO BOOK



Auckland Council
Te Kaunihera o Tāmaki Makaurau



Ken Turner
Waitakere Ward Councillor
Ken.Turner@aucklandcouncil.govt.nz
021 066 6262

Auckland Council : 09 301 0101 | aucklandcouncil.govt.nz

Auckland Transport : 09 355 3553 | at.govt.nz

Watercare : 09 442 2222 | watercare.co.nz

135 Albert Street, CBD, Auckland 1010.

Private Bag 92300, Victoria Street West, Auckland 1142, New Zealand.

  aklcouncil • westwards.co.nz •   westwards

We're keeping Council **real**

WestWards



Martien Jonkers
Osteopath

Leo Hommel
Homeopath

ph 817 5768 • www.koruclinic.co.nz

Osteopathy • Homeopathy • Mentoring • Products

Titirangi Herbal Dispensary

Robert Newby 'celebrating 33 years of clinical practice'
NZ REGISTERED MNZAMH & MNMHNZ

73 Cornwallis Rd, Cornwallis ph 027-817-7102

MEDICAL HERBALIST IRIDOLOGIST

NATUROPATH robertnewbynz@gmail.com

www.titirangiherbaldispensary.com

*** See our website for our NZ Book Release ***



Local one-stop IT solution

! Computer & phone repair ! Data Recovery
! Virus Removal ! Networking ! Trade In's

Phone (09) 212 6098

3/402 Titirangi Road, Titirangi



Titirangi Acupuncture Centre
Acupuncture & Wellness

Kristi McNair
Acupuncturist

Dip Acupuncture, Dip Tuina, Dip Qigong
Member Chinese Medicine Council NZ
Member of Acupuncture New Zealand
ACC Treatment Provider

 (022) 022 8633

 120 Scenic Drive,
Titirangi, Auckland 0604

 aucklandacu@gmail.com

www.TitirangiAcupuncture.co.nz



The Roundabout

I whakaputaina e te Komiti Roundabout - Tiamana: Graeme Booth 817 4658



Local Registered Electrician

Residential
EV Charger installation and testing
Repairs/Maintenance
Alterations/Renovations
Contact Steve on 02102095557
steve.brightelectrical@gmail.com

Total Garden Care & Management

Call Catharine on:
021 049 4963

www.GorgeousGardenz.co.nz

Gorgeous Gardenz



Dr Michelle Conning
BHB MBChB FRNZCGP

Dr Stephen Wong
MBChB Dip.Obst.Paed FRACGP
Grad Dip Sports Med

Dr Su-Lin Boey
MbChb DCH FRNZCGP

Dr Rorie Brown
BSc MD CFP

Dr Bonnie White
MbChb MRNZCGP

Dr Gabrielle Farley
BSc (Hons), MBChB, MRNZCGP

Tel 09 817 8069, Fax 09 817 8067 - PO Box 60107, Titirangi,

Kay Ingamells
Counsellor & Family
Therapist
Adults, Children, Young people, Families

Practising since 1994
Full Member of NZAC

www.yourstory.org.nz
021 212 6131



Your Trusted Local Dentist Since 1948



Titirangi Dental Centre



DR. SASKIA SAETRUM



DR. LUKE SIMPSON



DR. LAURA BARWOOD

NEW PATIENT EXAM SPECIAL

~~\$150~~ **\$75**

09-817-6057

reception@tooth.co.nz





ANZAC DAY 2026

***“They would not ask for sorrow
They would not ask for tears
Simply to be remembered
Throughout the coming years”***



***The Anzac legend was born in the blood and carnage of Gallipoli
On Anzac morning (April 25) members of our community will gather
at the flagpole outside Laingholm Hall to remember those who gave
so much. All welcome Organised by the Laingholm Volunteer Fire
Brigade***

Starts at 10.30 am

Morning tea will be served in the hall at the conclusion



The Roundabout

Contact Phone No: 817-4658

April 2026 Vol 61/02

MANAGING COMMITTEE FOR THE ROUNABOUT

Chairman: Graeme Booth **817-4658**
Treasurer: Doreen Sunman **Secretary: Frances Rodden**
Accounts: Gina Towl **Printer: Neil Thomas**
Advertising: Keith Towl **Production: Kevin Gill**
Circulation & Deliveries: Corrinne Thomas 022 319 3995

LETTERS AND ARTICLES FOR PUBLISHING

Before any letter or article can be printed, the Management Committee for the Roundabout must have the writer's full address and contact details. Only the author's name may be published. Anonymous articles or those with just pseudonyms will not be published.

COPYRIGHT

All Roundabout material is copyright. Items may be reproduced provided that the source is acknowledged and the author's permission obtained.

EDITORIAL RIGHTS

The articles, letters and advertisements appearing in this magazine do not necessarily represent the opinion of the Management Committee for the Roundabout or their helpers, or the committees that they represent. Whilst every endeavour is made to print the truth, the Management Committee for the Roundabout can accept no responsibility for any printed article or advertisement printed herein. The responsibility for each article or advertisement remains with the group, or person, or persons who submitted them for publication.

As with all newspapers and magazines, we reserve the right to edit where necessary. This is to protect ourselves and you, the contributor, from any action that could be taken, and to keep the tone of our publication high. Editing is done by the

Roundabout production team. All political adverts will be reviewed by the Editorial Committee. Advertisers should be aware that the liability of the Roundabout Management Committee for any errors of omission or commission is limited to the refund of any money which the advertiser may have paid for the appearance of the offending advertisement in any issue of the Roundabout

ADVERTISING ARTWORK AND/OR ARTICLES

We prefer to have artwork and articles submitted electronically wherever possible.

"The online email address for **"Editorial"** is theroundabout.editorial@gmail.com and for **"Advertising"** is advs@theroundabout.org.nz

Including the word 'copy' somewhere in the subject line ensures that your material goes into the current copy folder and avoids accidental loss. It also helps us if you provide contact details for invoicing and to help sort out any problems that may arise. Common formats including *.docx, *.pdf, *.jpg and *.png files are preferred.

POSTAL SUBSCRIPTION

The Roundabout is delivered door-to-door, free of charge by volunteers in the immediate Laingholm, Parau, Cornwallis and Huia areas. We are happy to mail copies outside the free delivery area at a cost of \$60 for ten issues (March to December). However, the latest issues can be found at our web-page: theroundabout.org.nz



MONTHLY ADVERTISING RATES AND SIZES

FULL PAGE (180 x 267 mm)	\$96
HALF PAGE (180 x 132 mm)	\$49
THIRD PAGE Tall or wide (180 x 88 mm)	\$38
QUARTER PAGE (89 x 132 mm)	\$30
COVER ADVERT (89 x 54 mm)	\$28
SIXTH PAGE (89 x 88 mm)	\$24
CLASSIFIED (Up to five lines)	\$10
CLASSIFIED (Each additional line)	\$2

OUR NEXT ISSUE

6th May 2026

The deadline for ALL copy is
Monday 27th March 2026

PAYMENT

Invoices for advertisements appearing in the Roundabout will be sent monthly by the Roundabout Society. They may be paid via internet banking to:
 Kiwibank Account No. **38-9017-0529446-00**
 Prompt payment is always appreciated



HUIA CORNWALLIS
COMMUNITY GROUP

2026 MARKET DATES



EASTER MONDAY
MARKET DAY

MONDAY - 6 APRIL 2026

KING'S BIRTHDAY MARKET



MONDAY - 1 JUNE 2026

LABOUR DAY

ART
craft &
PLANT
MARKET

MONDAY - 26 OCTOBER 2026



SATURDAY - 28 NOVEMBER 2026

For stall holder enquiries - email contacthccg@gmail.com



RESTORATION RUATUNA

Restoring Nature in Laingholm

WHAT IS RESTORATION RUATUNA

Who are we?

A group of volunteers committed to restoring and protecting Laingholm's natural environment.

What do we do?

We engage with our neighbours, nurture our community's sense of place and work together to create a healthy, thriving ecosystem within the Laingholm catchment: we control invasive pest plants; establish native plants; manage animal pests; stabilise stream banks and monitor the health of the water in the Laingholm (Ruatuna) beach catchment.

We have monthly working bees, usually on the second Sunday of each month. These are advertised in the Roundabout and on our Facebook page.

Our core group additionally undertakes extensive restoration work in local reserves and on roadside and riparian margins.

We also offer advice and support to individuals on ecosystem restoration.

Why do we do it?

For the community spirit, social engagement (fun!) and satisfaction gained while promoting and supporting our environment.

Email us restorationruatuna@gmail.com if you would like to receive our newsletter or get more involved.

Visit our website for information on local pest plants and activities: restorationruatuna.nz

LEN'S PEST PLANT OF THE MONTH



IVY

Hedera helix

Family: Araliaceae (ivy)

Also known as English ivy. There are many cultivars with different leaf shapes and colouring. Ivy is a climber with woody stout stems that attach to walls rock fences with aerial rootlets. It climbs almost any surface, smothering the forest floor, sub-canopy and canopy to great heights. It quickly forms dense mats and is long-lived. It is spread by birds and through pieces dumped on roadsides. It smothers and kills all plants from ground level to canopy, destroys vulnerable epiphytes, and prevents the establishment of native seedlings. Infestations become so heavy that it can bring down branches or whole trees. We are finding it is an increasing problem in the reserve areas in Laingholm we are looking after.

Control options

1. Cut and paste all stems (both ends) with metsulfuron-methyl MET GEL CUT "N" PASTE within 15 minutes of cutting.
2. Spray foliage in summer with glyphosate (360 g/L strength) (mix 10 ml per litre of water and add penetrant), or spray the foliage with Metsulfuron -methyl (600 g/kg strength) (mix 0.5 g (approximately 1 ml of granules) per litre of water and add penetrant). If you are spraying foliage with Metsulfuron you need to be careful as it can kill other plants through their leaves and through their roots. Treeferns are particularly vulnerable to poisoning through roots. Do not use Metsulfuron on ivy growing against native trees.

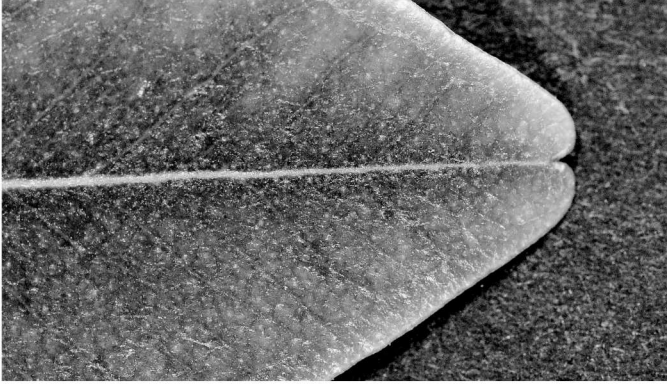

NORTHERN RATA

Metrosideros robusta

Family: Myrtaceae

Northern Rata can grow up to 30 m high and its trunk can reach 2 m in diameter. It is a close relative to the Pohutukawa and they look similar with both producing bright red flowers in summer. Northern Rata differs from Pohutukawa, however, by having a tall narrow growth form and a straight trunk whereas Pohutukawa tends to sprawl out from multiple stems at its base. Both species have elliptic shaped leaves but you can identify the leaves of Northern Rata by the small notch at the tip of the leaf.

Northern Rata usually establishes as a perching seedling high in another tree such as rimu. It then sends a root down to the ground which enlarges over time into a substantial trunk with claw-like arms that wrap around its host tree. Northern Rata prefer to grow on ridge tops and there is a wonderful stand of them on the Scenic Drive. Northern Rata was once very abundant throughout much of the North Island but it has suffered badly from possums that repeatedly strip the leaves until the tree dies, and so it has disappeared entirely from large tracts of forest. Both Pohutukawa and Northern Rata are most closely related to other species within the genus *Metrosideros* that come from the tropical eastern Pacific such as Hawai'i. Generally, plant groups have originated in the tropics and then dispersed to temperate regions like New Zealand but *Metrosideros* originated in New Zealand and dispersed to the tropics. Once in the tropics *Metrosideros* diversified rapidly such that there are now 45 species in the tropics compared to 11 in New Zealand, one in South America and one in South Africa.



Community Working Bee

10am Sunday 12 April

@ Western Park

 www.facebook.com/groups/ruatuna/

 restorationruatuna@gmail.com

From the chair, Waitākere Ranges Local Board

Kia ora,

There are some significant council related things going on just in Laingholm.

First up is the Victory Road repairs. Our board followed up on concerns once we became aware of the project approach (we had not been notified due to a system fault).

After our briefing and advocacy, we better understood the reasons for the closure and the challenges of the changed bus system. We have registered disappointment in the new operating procedure for reversing that has limited a better bus response. We understand though that pedestrian access will be retained which should help those who walk through the area and are interested in seeing progress.

The construction method is the placement of 6m piles with timber lagging tied back by 9m long soil nails drilled at a 15-degree angle. This is a similar method to elsewhere in the ranges. Victory Road in many places was a cut and fill (i.e. the bit cutout was pushed over the edge to widen the road and meaning the outer edge is often less stable than the inner part).



This is an example image to show you how it will be put together:

The large size of the machine, the instability of the fill edge and the distance it needs to reach to position the nails for "nailing" means that the road cannot be opened during work periods without massive delays. New drainage, road rebuild, footpath and handrails are part of the project.

The other was the consultation on the beach foreshore upgrade and the potential future removal of the Phoenix palms at the beach. After a well-attended and passionate community meeting, the local board heard the diversity of views and extended the consultation so more people could input. Thank you everyone for your input at the meeting which showed the range of thoughts from removal asap to leave them alone. It was great to see the great community passion Laingholm is known for. We await a report back from staff on the feedback and options going forward. We will come back to you once we have this report.

Speaking about the great Laingholm community, I was fortunate to attend the community picnic at the beach playground as part of the neighbour's day programme we support. Thank you to Hannah and her support crew as well as Community Waitākere for a great day. It was great to see Glenn in his Auckland Emergency Management capacity handing out information to help with local community resilience.

Ngā mihi,

Mark Allen / Chair

Te Poari ā-Rohe o Waitākere Ranges / Waitākere Ranges Local Board

Mobile / Waea pūkoro 021 378 791 mark.allen@aucklandcouncil.govt.nz

Our Orthodontics Evening is back!



Tuesday May 5th, 6–7pm

Join us at our sister practice, McIntosh Dental, for a free, no-obligation seminar with Dr Raniga and learn everything you need to know about getting **Invisalign** or **braces** for your child.

— All attendees will receive a complimentary orthodontic consult and x-ray! Refreshments will be provided.

LOCATION: McIntosh Dental, 43 Lincoln Road, Henderson.

DATE: Tuesday May 5th

TIME: 6–7pm

Scan the QR code to register for free.

**Please note, the event is held at our sister practice – McIntosh Dental in Henderson.*



Call 09 817 8012 | info@titirangivillagedental.co.nz
429 Titirangi Road, Titirangi | titirangivillagedental.co.nz



Art Exhibition

The 14 Stations of the Cross

Derek Lind is a local visual artist... a painter. He is also a singer-songwriter and a recording artist. He also attends our church.

This exhibition is Derek's contemporary interpretation of the 14 Stations of the Cross, a centuries-old tradition of visually depicting the journey of Jesus on the Via Dolorosa (the way of suffering).

LAINGHOLM BAPTIST 1 VICTORY RD LAINGHOLM

27 March - 05 April free to drop-in and view when KauriCones is open

OPENS FRI 27: 5-7 PM; OPENING HOURS 28-29 MARCH AND 1-2 APRIL 2-5 PM

**EASTER EXPERIENCES IN THE EXHIBITION SPACE: SUN 29 MARCH 10-11.30 AM.
THURS 2 APRIL 8-9 PM. FRI 3 APRIL 11AM-1PM. SUN 5 APRIL MORNING**



HUIA LANDSCAPES LTD

- Decks
- Fencing
- Retaining
- Garden and Landscape Design
- Paving
- Pergolas
- Drainage
- Property Maintenance
- Ecological Restoration

Phone: 0272446042

After Hours: 09 8118 796

Shamus.crawf@gmail.com

www.facebook.com/huiaLandscapesLtd

NOBLE



ELECTRICAL & LIGHTING LTD

Your Local Electrical Professionals.

Call today for a free quotation!

Quality workmanship at competitive rates guaranteed!

Phone: 0279462000

Email:

joachim@nobleelectrical.co.nz

Website:

www.nobleelectricalandlighting.co.nz



www.facebook.com/noble.electrical.lighting/

- Electric vehicle chargers
- Switchboard upgrade and replacement
- Powerpoint installation
- Exterior & security lighting
- LED lighting
- Power & hot water faults
- Garden & feature lighting
- Bathroom & kitchen renovations
- TV & data
- New builds & additions
- Air conditioning and heat transfer kits
- Security alarms and camera installation

ROCKET FREIGHT



Customs Bonded & MPI Approved Facility

Free MPI ATF Unpacks available with shipping*

International Freight Forwarding

Licensed Customs Brokers

Import & Export

Air & Seafreight

Door to Door Services

NZ Owned & Operated - Support Local

WWW.ROCKETFREIGHT.CO.NZ

ROCKET FREIGHT



Trusted National Business Award

Member of New Zealand Business Council

Member of New Zealand Business Council

Member of New Zealand Business Council



*All business is subject to our trading terms and conditions, a copy of which is available on request

Free quote - call today



- House Washing
- Water Blasting
- Spouting Clean
- eco Friendly



Call Rene Jansen

09-818 3012

www.ecoexteriorhousewashing.co.nz



Takeaway is open Wednesday to Sunday
Closed Monday and Tuesday

Wednesday to Thursday 4.30pm to 7.30pm

Friday to Saturday 4.30pm to 8.00pm

Sunday 4.30pm to 7.30pm

BURGERS ARE BACK

Contact us and we will email a menu

Phone orders to:

Takeaways 09 817-6062

Email: laingholmdairy@gmail.com

1 Western Road, Laingholm

SPECIAL APRIL PROMOTION

With every takeaway order made each week, you can put your name and phone number into a weekly draw for a \$35.00 credit on your next order - we will notify the winner each Monday April the 6th, 13th, 20th and 27th

LAINGHOLM BEACH STORE

Beach Store is open 7 days

Sunday to Thursday 7.30am to 7.30pm

Friday & Saturday 7.30am to 8.00pm

Store: 09 817-2528

Email: laingholmdairy@gmail.com

1 Western Road, Laingholm

DIGGATRUCK

— Excavation • Landscaping —

General Earthworks

Landscaping

Driveway Resurfacing

Concrete & Rock Breaking

Cutting, Levelling, Posthole boring

Demolition & Disposal

Aggregate Supply & Delivery

Site Cleans & Vegetation management



Call Ash on 027 626 2780 or Contact us on whatsapp

Greetings all! My name is Vanushi Walters - you'll be reading a new monthly column from me in The Roundabout over the next few months as I explain my role as a list Member of Parliament (MP) based in Waitākere. I was a Member of Parliament in the previous term of the Labour-led government and, in the last year, have been back in Parliament as a List MP.

With the recent confirmation of electorate boundary changes, at the next General Election a large part of the New Lynn electorate will become the Waitakere electorate.

As someone who has previously been a local MP, I know how important it is to be present locally and to be available to assist with everyday issues. I care deeply about our community. I have had the opportunity to raise my young family in Glen Eden, and now the Waitākere Ranges, for the last 14 years. I know that there are many issues for everyday people in suburbs across Waitākere and I am currently running surveys you may have seen online to best understand what's most important across our community.

Whether you are advocating for a change to a local project, or struggling with a central government agency, I am here to help. I have a background in community law prior to becoming a Member of Parliament. I know how important it is to simply be heard and to be able to cut through what can seem like large barriers to resolving everyday issues. Please reach out to me at Vanushi.WaltersMP@parliament.govt.nz if there are any difficulties you are facing in our local community.

I look forward to diving into more local issues in next month's Roundabout, but until then I'm sure I'll see you out and about in the community.

[Funded by Parliamentary Service]

A vertical promotional graphic for Vanushi Walters. It features her name 'Vanushi Walters' in large white text on a red background. Below her name is the text 'Labour List MP based in Waitākere'. Further down are her contact details: 'Vanushi.WaltersMP@parliament.govt.nz', 'Facebook: /VanushiWalters', and 'Instagram: @VanushiWalters'. At the bottom is a portrait of Vanushi Walters smiling, wearing a red top. Below the portrait are the New Zealand crest and the Labour Party logo. At the very bottom, in small text, it says 'Authorised by Vanushi Walters MP, Parliament Buildings, Wellington'.

THE HUIA



SETTLERS MUSEUM

Come and visit your local museum, and browse a wide range of interesting artefacts
Open Saturday and Sunday, 1:30 – 4:00 pm
1251 Huia Road, Huia
Enquiries and group bookings:
Phone 8118971
Email: info@huiamuseum.org.nz

Article by Helen Turner

Please join us in supporting the Huia Community Groups **Easter Market at the Huia Hall**. The museum will be open, and we will be selling preserves, books, plants, second-hand goods, and some Easter treats.

When: **Easter Monday, 6th April, from 10 am to 2 pm.**

Over the Easter period, we are open Saturday 4th April, but closed Easter Sunday 5th April.

The Huia Settlers Museum really needs your support. We rely on visitors and fundraising for our income. Some weekends, we have no visitors. Are you a local who has never visited your museum? With petrol prices high, we're not far away. Come and browse, then enjoy a walk in the Karamatura Valley. We would love to see more locals take an interest in the museum and offer some help, especially if you have expertise in a field that could be useful to us; we would be happy to call on you occasionally. The museum is a Charitable Trust run by six dedicated Trustees, all retired ladies! We also have a team of other wonderful volunteers who assist a Trustee each weekend. We would genuinely appreciate some support. Please get in touch if you are interested.

The museum's centre display over the next two months will showcase the **history of Alfred Hooky Hill** and his connection with the Huia Store. He established the first store opposite its current location. This picture was taken in 1915, Auckland Libraries Heritage Collections 07A-02210. Thanks to Michelle Parker (nee Fry) for this display.





The **PROAGENT.CO.NZ** Team

ProActive where it counts

At The ProAgent Team, being proactive where it counts is more than just a tagline. It is how we operate, how we think, and how we show up for our clients, especially in times of uncertainty.

Right now, there is a lot happening globally. Economic shifts, rising living costs, and growing concern around fuel availability are starting to influence the way people move, travel, and make decisions. Closer to home, we are also seeing the early signs of what could become a petrol shortage or, at the very least, significantly increased fuel costs. These changes may seem external to the property market, but they directly impact buyer behaviour.

Over the past few weeks, we have noticed something interesting at our open homes. There has been a clear increase in interest from overseas buyers, along with out-of-town purchasers who are carefully considering how and when they travel. Buyers are still active. Demand is still there. But the way people engage with property is evolving.

Rather than waiting to see how this plays out, we have chosen to move early.

The ProAgent Team is now offering virtual open homes across our campaigns. This allows buyers to walk through a property in real time without needing to physically attend. Whether they are based overseas, living in another region, or simply wanting to reduce travel costs, they can still experience the home in a meaningful and interactive way.

This is not just about convenience. It is about removing barriers.

A buyer in Australia can view a property in Titirangi without getting on a plane. A family in another part of Auckland can attend multiple open homes in one afternoon without worrying about fuel costs. Investors can make more informed decisions without delay. And importantly, vendors benefit from a wider, more accessible pool of buyers.

We see this as a natural evolution of how property should be marketed in today's environment. Technology gives us the ability to stay connected, and it is our responsibility to use it well.

Being proactive where it counts means anticipating change before it becomes a problem. It means recognising shifts in buyer behaviour and adapting quickly. And most importantly, it means doing everything we can to ensure our clients are not limited by circumstances outside their control.

The market is still moving. Buyers are still watching. And at The ProAgent Team, we are making sure they can engage, wherever they are.

PETROL PRICES A
CONCERN?

VISIT OUR PROPERTIES
AT ONE OF
OUR VIRTUAL
OPEN HOMES!



Bronwyn Scott-Woods

021 613 632

bronwyn.scott-woods@raywhite.com

Austar Realty Licensed (REAA 2008)

ALAN WHITE
ELITE
PERFORMER 24 - 25

Laingholm Volunteer Fire Brigade



Congratulations to Cam, Beryl, Andrea and Raz who recently passed their emergency response driver qualification. This will enable them to drive our medical response vehicle to emergency incidents using lights and siren. Gaining this qualification requires study as well as practical instruction and tests. Driving any emergency vehicle can be a challenge because the driver has to keep safety in mind at all times. While the majority of road users are sympathetic and want to let the emergency vehicle get through that can't be guaranteed. Some don't seem to be aware of their rear vision mirrors or have their vehicle sound system cranked up so loud that they can't hear the sirens. After gaining experience driving this smaller vehicle they can apply for training to become full emergency response drivers, able to drive one of our full-size trucks. They will have to apply for the necessary licence and undergo instruction on the challenges of handling the larger vehicles



On behalf of Fire and Emergency New Zealand

Victory Road Closure

We have been made aware of a road closure taking place on Victory Road which could cause a delayed response.

This is a timely reminder to ensure you are prepared in case of a fire at your property:

- Press the button to check your smoke alarms are working*.
- Have an escape plan (two ways out of every room and a safe meeting place).
- Be fire safe - don't leave cooking unattended, charge devices when you are home and awake, remove lint from dryer and only run when you are home.
- Avoid hot works in dry conditions.
- Always visit <https://www.checkitsalright.nz/> before starting any fire related activities to ensure it is safe to do so and be aware of your responsibility.

*If you don't have smoke alarms, we recommend 1 in every bedroom, hallway, lounge and dining area, and on each level of a multi storey property.

If you require assistance installing smoke alarms, visit

<https://www.fireandemergency.nz/home-fire-safety/request-a-home-fire-safety-visit/> or call 0800 693 473

Please pass this message on to your neighbours.

A proud moment for the brigade.

Ben was officially promoted from Recruit to Firefighter after recently returning from the National Training



Centre in Rotorua, where he completed the week-long recruit course alongside 15 other new firefighters from across the North Island.

That course is the final step in a process that takes months of preparation. Nights, weekends and plenty of personal time are given up to learn the skills required to safely operate as a firefighter. It is never done alone. Behind every recruit is a training team that puts in the same hours helping them prepare. In the photo, Nicole — who has been training with Ben for months — is placing his new rank slides on his shoulders.

A proud moment for Ben, for Nicole, for the brigade, and for the family and community that support our volunteers.

Welcome to the crew, Ben



We have been answering medical first response calls with St John since 1999 and they have become a very important part our brigade activity as well as being very much appreciated by the community. We are one of 57 first responder volunteer brigades in the country. Here's the crew heading back to their vehicle last month after handing over to a St John crew who continued the patient treatment and most likely taking them on to hospital. We have answered 25 medical calls so far this year which is a bit busier than usual. Usually they decrease slightly in summer then increase in winter



We will again be sponsoring the community Anzac commemoration at the Laingholm Hall starting at 10.30 am on Anzac Day, April 25. See full page advert elsewhere in this Roundabout for details

Survey Camp

Class 10 (Year 11) embarked on their **Surveying Camp** at **Whatipū** last month. This camp is a wonderful example of the way Waldorf education brings Mathematics to life, allowing students to experience it as practical, meaningful, and connected to the real world.

This camp gives students experience in surveying, an important part of their Maths studies and their **CSE (Certificate of Steiner Education)** assessment. Throughout the week, they used a range of surveying methods and tools, including magnetic compasses, tape measures, and repeated measurements to calculate and reduce errors. This gave them a valuable opportunity to apply **trigonometry** in a real and meaningful context, while developing accuracy, patience, and teamwork.

A major part of this work was the task of completing a map of the area around Whatipū Lodge in four days — including 8 buildings, the tennis court, and the complex driveway. Students also went down to the beach to conduct a survey of the lighthouse on **Te Toka-Tapu-a-Kupe** (Ninepin Rock), joining two 100m tape measures together to create a baseline along the sand. Another highlight was walking around **Paratūtai Island** and locating the geodetic marks grouted into the rock there.

Alongside the surveying work, students enjoyed many of the activities Whatipū Lodge has to offer, including billiards, tennis, rock scrambling, and beach walks. A special part of camp life is shared cooking, with students preparing healthy meals for one another. They returned from camp with a strong sense of achievement, having applied their learning in such a practical and memorable way.

Titirangi Rudolf Steiner School

Autumn Festival

Our annual Autumn Festival brings our school together in a spirit of warmth, reverence, and celebration. As the abundance of the harvest is gathered in, we are also called to cultivate inner qualities of courage, strength, and steadfastness. This gesture is shared through the telling of the **St Michael and the Dragon Play** by our lower school students and the singing of Autumn songs.

The **Kindergarten and Nursery** children held their own Autumn celebration, with a feast that reflected the abundance of the season. They shared fruit gathered from our orchards, apple pie, and dragon bread, creating a simple and joyful festival experience suited to the life of the young child. This offering of seasonal food and shared celebration brings the mood of Autumn to life.



Upcoming Events at TRSS

BushCraft Club Holiday Programme

Titirangi Rudolf Steiner School

The BushCraft Club holiday programme is run by teachers, Fern and Parris. It is held in the schools outdoor classroom shelters on the edge of the bush. Children experience traditional fire lighting, cooking on the fire, nature play in the bush, knife safety and whittling, and a special craft theme for each day.

Wednesday 8th April

Copper work! upcycle old pipes and gutters to make bowls, rings, spoons, bracelets etc.

9-3pm

Ages 6-14yrs
\$68 per day
BYO morning tea and lunch, Gumboots and raincoat and a change of clothes.

5 Helios Pl,
Titirangi.

Thursday 9th April

Leather craft! make a leather and oil skin foragers pouch, that can be attached to your belt or person!



Whimsical Workshop

For bookings and more information contact Fern Reid
fernreidnz@gmail.com
insta/fb @fernswimsicalworkshop

Titirangi Rudolf Steiner School

School Introductory Talks + Tours

Come and explore how a Steiner education unfolds with rhythm, creativity, and connection across every year level. Screen free until high school, immersed in nature and a comprehensive curriculum.

Kindergarten and Nursery Talks + Tours

Discover the wonder of a Steiner-Waldorf ECE in our play-filled rooms, blooming gardens, and our bush Kindergarten, where imagination and curiosity flourish.

Get in touch for Term 2 dates.

Register on 817 4386 or enrol@trss.nz

Brought to you by Titirangi Rudolf Steiner School



Titirangi Village Market

Last Sunday of the Month

Next market 26 April

9am - 2pm

Due to renovations in the hall, indoor stallholders and the cafe will be in the **Titirangi RSA**, outdoor stallholders in the **Titirangi Memorial Hall Carpark**.

follow us on facebook [@titirangivillagemarket](https://www.facebook.com/titirangivillagemarket)



Pēpi Aroha

Playgroup cradled in rhythm

Looking for a playgroup grounded in rhythm, warmth, and connection? At Pēpi Aroha we share unhurried play, song, story, and kai with seasonal rhythms in a calm and beautiful environment.

Held with care by an experienced kindergarten teacher, our playgroup fosters belonging and supportive connections through the early years. A Steiner-inspired approach gently underpins our time together.

Spaces available now, get in touch to learn more.

enrol@trss.nz

West Auckland's best cocktails go head-to-head this April

Vote for your favourite new cocktail across 8 incredible venues

West Auckland is set to become the ultimate destination for cocktail-lovers this April, as The Trusts bring back their annual Battle of The Bartenders.

Running for the entire month, the contest shakes up the normal menus at 8 venues across The West and invites Aucklanders to experience a delicious and creative range and vote for their favourite cocktails!

The Trusts CEO, Allan Pollard, says the competition is about celebrating the creativity of West Auckland's bartending scene while encouraging people to get out and support local. "We're stoked to bring the Cocktail Contest back and celebrate the talent and creative staff at our venues. After a challenging period for the hospitality industry, we want to give people a great reason to grab their friends and family, head out, and enjoy the incredible hospitality right here in our backyard."

The event is sponsored by Cardrona Distillery to showcase their incredible range of NZ produced spirits. You can visit any of the venues to find out more about the competition!

What's on the menu

This year's lineup features a mix of bold, creative and crowd-pleasing cocktails.

Mr Illingsworth - Rum away with Me \$18

Lush Rose Rabbit Barrel Aged Cherry Liqueur comes to the party with golden rum, shaken with lemon, passionfruit and juicy pineapple. Sweet, tropical and just a little bit cheeky.



Greenfield - Cherry Ice \$17

The Reid Vodka, vibrant Rose Rabbit Cherry Liqueur and fresh lime topped with soda. Served ice-cold and finished with a cherry ice cube for a clean, refreshing and subtly sweet finish with a sparkling citrus lift.



Bricklane - Crimson Bloom \$20

Cardrona The Source Gin is given an extra floral kick with Rose Rabbit Elderflower Liqueur and fresh lemon, finished with a silky foam and a float of Central Otago Pinot Noir. Garnished with dried raspberries and lemon.

GoodHome - Cardrona Sling \$22

A bold mix of Cardrona The Source Gin and Rose Rabbit Cherry Liqueur is lifted with Cointreau, mango, pineapple and fresh lemon. Finished with bitters and a blush of grenadine. Tall, tropical, and dangerously easy to love.



Workshop - Cherry Sour \$17

The Falcon Single Malt Whisky meets Rose Rabbit Cherry Liqueur in this playful cherry twist on the classic whisky sour shaken with egg white and lemon juice for a silky and tart finish.

iTi - The Bloom \$18

The Reid vodka melds with bright citrus from Rose Rabbit Orange Liqueur and subtle vanilla syrup in this striking cocktail which gradually blooms with changing colours. Served with a sugar and flower rim, and a butterfly pea flower ice cube.



The Avondale Taphouse - Cosmos Floss \$18

A whimsical, eye-catching twist on a classic with The Reid Vodka and Triple Sec. It's light, citrusy, refreshing, slightly sweet and finished with a melting aurora of edible glitter and pink candy floss the drink.

The Hangar - Smokey Robinson \$18

A rich and indulgent combination of Cardrona American Barrel Whisky and Rose Rabbit Quince Liqueur stirred and strained over rosemary-infused ice. Finished with your choice of Cherry, Beech, Apple, or Oak woodsmoke.



It's the perfect excuse to gather your crew, discover new favourites and experience the best of West Auckland's hospitality scene this April.



Osteopath in Parau

Gentle, safe, effective treatment for adults, children, babies and pregnancy

Kim Collard (B App Sci, M Ost)

ACC and OCNZ registered

Parau and Mt Eden clinics - details and bookings online

021 645 867 • kim@restoreosteopathy.co.nz





www.restoreosteopathy.co.nz



GREY WOLF
CONSULTING

Grey Wolf Consulting Ltd

Local building surveying company specialising in independent reports, Council processes and construction observation, including:

-  Assistance with Council inspections and achieving compliance after failed inspections
-  Certificate of Acceptance independent reports and advice for unconsented or urgent building work
-  Help with obtaining code compliance certification for older work under an old building consent
-  Safe and sanitary reports

www.greywolf.co.nz

info@greywolf.co.nz



021 047 3446

(Kell)

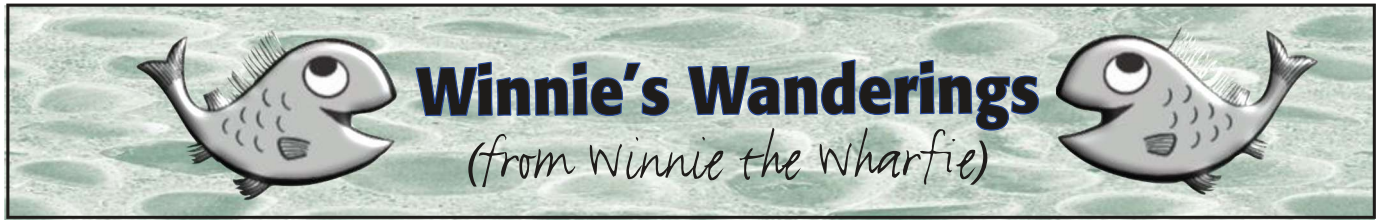

Giddy fishos, April already and it's usually about this time that the fishing slows down a bit..but according to fishing reports it's still fairly lively here and there. Very few reports of Big Boys fishing over the bar but those who have ventured out up to 70 metres have done well. However there's a price to pay as most have big engines and it's common to use \$150+ in gas on each trip. Now with fuel hikes a few fishos may be fishing closer in.

It's been a funny season for some fish species. Gurnard for one have been a bit elusive and there is a noticeable lack of mullet. A mate of mine who drags for them says he's not seen so few in years. We've seen them jumping outside our place for years but haven't seen a single one for yonks. However it's well known that a slight change in water temperature can impact on fish habits.

Was browsing through an old 'Fisherman' mag (they wouldn't dare call it that now) from 1994 - \$2! Anyhow came across an article by Bill Hohepa (remember him?) on best times to fish. He said shallow reefs and harbour entrances fish best on a building tide because fish feel safer in deeper water. He reckoned schooling snapper move into deeper water in winter but the big moochers still lurk in their familiar habitats. He said find a piece of foul ground on a chart, with a good tidal flow, and bob's your uncle. Wonder if anyone remembers Cliff Latham and George Renton of Cornwallis (both in that big fishing ground in the sky now). Well in the 1994 magazine is a picture of a very happy Cliff holding a 22lb snapper. We never really got to know exactly where he caught it as he was a bit vague about that.

Ok fishos, that's the nautical chit chat over so joke time.

Old Age

A man has reached old age when he is cautioned by his doctor to slow down instead of by the police.

Don't worry about avoiding temptation as you get older – it will avoid you!

By the time a man is wise enough to watch his step he's too old to go anywhere.

A man tells his mate he's booked a table for him and his wife for Valentine's Day but says it's bound to end in tears because she's useless at snooker.

Ok, that's Winnie till next time. Cheers

DOUBLE GLAZING AND WINDOW MAINTENANCE

SONIC
ALUMINIUM LTD

Double glazing • Full replacements
Aluminium inserts • Maintenance and repairs
(Handles, door locks, rollers, window hinges,
short wedge rubbers and more)

www.sonicaluminium.co.nz

mobile: 021 299 4892



Coffee and Company

Tuesdays during term time
At 9:30 AM to 12:00

At Laingholm Baptist Church

**All ages welcome to join us.
Mums with babies to Retired
Drop by and join us**



NEW ZEALAND
RED CROSS

MEALS ON WHEELS

The New Zealand Red Cross organises volunteer drivers for the MEALS ON WHEELS programme. In Auckland there are over 1000 people involved in driving and delivering meals to elderly and unwell people in the community.

If you would like to join our team of volunteers to help with MEALS ON WHEELS please telephone

Karen Clare, Co-ordinator at 828 5812

Between 10.00 and 1.00 pm weekdays.



Account On Me

Hi, my name is Anna.

Laingholm based I offer full accounting and advisory services for Small and Medium businesses.

I also offer practical advice and help to grow and streamline your business, including startups.

To have a chat, call - 021 222 8702

email - anna@accountonme.co.nz

www.accountonme.co.nz

“Not just your calculator, your compass too”



The Forgotten

Suburb

The April 1976 Laingholm Roundabout advertised a public meeting, for 12th May, at the Memorial Hall in Minnehaha Avenue, Woodlands Park.

The guest speaker was Rev G. Armstrong, from St John's (theological) College, Meadowbank. Under the heading "Subject" was this paragraph:

Entry of American Nuclear Warships.
Why and what next? Your children's future could hinge on this instalment of "New Zealand the way you want it" - not in the election manifesto.

The meeting was convened by the Waitakere Area Committee of the Henderson Labour Party.

Rev George Armstrong was born and raised in Dunedin. He was greatly influenced by his experiences in the Scouting movement and by the Anglican Church, subsequently being ordained as a priest and serving in Dunedin and Christchurch, before becoming a tutor at St John's College.

He was vehemently opposed to the Vietnam War, even displaying a placard "Christ died for the Viet Cong" in a church Good Friday procession.

His mother was drawn to the spirituality of Māori and George became increasingly aware of the impact of colonialism on Māori as he worked among them.

George was a leading activist against the 1982 Springbok tour and was one of those who invaded the field at Hamilton to stop the game.

While at Princeton, America, on a scholarship, he saw TV pictures of a tiny canoe in front of a gigantic freighter, protesting the shipping of armaments. This image was the inspiration for the "Peace Squadron" - a flotilla of small boats that could – and did – prevent nuclear armed or powered ships from entering New Zealand waters.

The Quakers in America, and in this country, always opposed to war, inspired George. He aligned himself with the Labour Party – as the promotion of this public meeting suggests.

Over the next decade the anti-nuclear sentiment gained traction in New Zealand culminating in the bombing of The Rainbow Warrior, in 1985 and the passing of legislation in 1987 to make New Zealand a Nuclear Free Zone, banning nuclear armed or powered ships from our waters.

I wonder how well attended that public meeting was. Perhaps we will find out in later, 1976, editions of our magazine.

Rev George Armstrong, although often at odds with his church, contributed to huge social change and attitudes in Aotearoa New Zealand.

And he visited our small, often forgotten, suburb.



Laingholm Local

FAREWELL MRS WALSH!

Laingholm School's Deputy Principal extraordinaire, Mrs Heather Walsh had her last official day with us at the end of 2025. We have been very lucky to have Heather in the many roles she has had since 1981 and nearly 40 years here with us.

It is fair to say Mrs Walsh has dedicated her life to helping young people learn, grow and be the best they can be. She has taught children, parents and maybe even a few grandparents here at Laingholm School.



Mrs Walsh is a Westy through and through! She grew up in Te Atatu, she went to school in the west and has dedicated her life's work to schools in the west, luckily mostly with us here at Laingholm!



Mrs Walsh first came to Laingholm School as a student teacher and then she gained her first real teaching position here. She wanted to see the world and so she left us after a couple of years to travel. There was a short period of teaching at Te Atatu Peninsula school and then Parnell School. It was around this time that she met Mr Walsh, made the wise move to come back to Laingholm School and to live out in Huia. Who could resist our fab community, when one of the perks of working out here is having a cow named after you. Yes, there really is a cow called Heather Rosenamed after our Heather out at the Huia farm.

For the last 2 terms of 2025, Heather stepped up to be our principal. A fitting way to end an exemplary career in education. She fulfilled the role with her characteristic blend of tireless dedication, gracious kindness, and a resolute, no-nonsense spirit. Heather's a tough person even pushing through a school camp once with a broken ankle, so she was always capable of doing a great job as principal of "The Greatest Little School in the Universe". The staff, children and their whanau will all agree we have been in a very caring, safe and a steady pair of hands for the past 6 months.

Heather has been and still will be huge part of the legacy Laingholm school, she has been the stable foundation, the trusted confidante and guiding light for the staff always driving them on to use their strengths to do great things for the children. But it is the children who have always been the most important part of her career. She has high standards and the children she taught always had great class programmes, with lots of variety and exciting and adventurous outdoor experiences. There are many children and families who will have as their lasting memories of school the fabulous camp experiences she organised and the stories of Granny Hinge in particular. With her passion for the outdoors, it was natural that one of Mrs Walsh's great achievements would be the Enviro-schools work that she led.





As is the tradition at Laingholm, Heather was presented with her wings, a bespoke pair beautifully crafted by Chrissy and Ben Iszard. The children created gorgeous art and stories which were made into a memory book for Heather. Grace Gilfillan from our board created a gorgeous piece of art made by all the children for her new home and we enjoyed an afternoon tea to celebrate Heather, thanks to the lovely Pien Wise. The Heather Walsh Legacy Fund has been set up for those who may wish to donate, more information can be found here on our website. <https://www.laingholm.school.nz/8/pages/15-heather-walsh-legacy-fund>

I know everybody in the community will join us in wishing Mrs and Mr Walsh all the very best as they move on together to new adventures.



HEATHER WALSH LEGACY FUND
for education outside the classroom

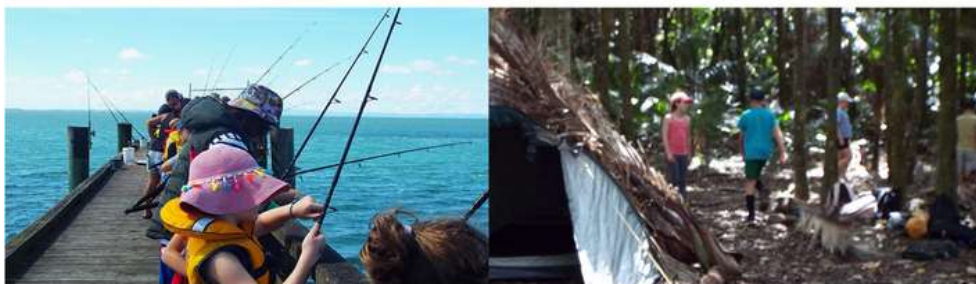

THIS FUND HAS BEEN ESTABLISHED TO HONOUR HEATHER WALSH'S DEDICATION TO LAINGHOLM PRIMARY



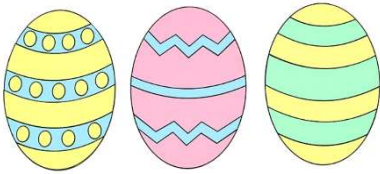

Easter Treats
by
ADRIENNE PEEK

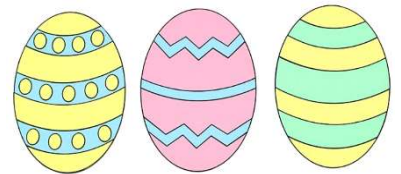

GINGERNUT BALLS

- 1 Packet Woolworths Gingernuts
- ½ Tin Condensed Milk
- ½ Cup Desiccated Coconut
- Grated Rind of an Orange or Lemon
- ½ Cup Brown Sugar

Crush the gingernuts in a food processor and add the other ingredients. Place a little more coconut on a tray lined with baking paper and roll the balls in the coconut and place in the fridge until hard. You can add chopped crystallised ginger or chopped apricots if you want something slightly different. The no frills gingernuts have a lot of flavour and are easy to crush.



OATY COOKIES

- 1 ¼ Cups Rolled Oats
- 1 ¼ Cups Flour
- 1 Cup Desiccated Coconut
- ¾ Cup Sugar
- ½ Cup Chopped Apricots or Crystallised Ginger
- 150 Grams Butter or Margarine
- 2 Tablespoons Golden Syrup
- 1 ¼ Teaspoons Baking Soda
- 2 Tablespoons Boiling Water



Dissolve the Baking Soda in the boiling water. Melt the butter and golden syrup. Stir the soda into the butter mixture. Place the other ingredients into a bowl and pour the butter mixture over and mix well and roll into balls and place on a lined baking tray and flatten slightly. Bake at 160 Degrees C, on fan bake for about 20 minutes.

FEIJOA DESSERT

- 1-2 Cups Feijoa (Mashed or chopped finely)
- 1 Tablespoon Honey
- Juice of 1 Lemon or Orange
- ¼ Cup Chopped Crystallised Ginger
- Whipped Cream

Combine the feijoa, honey, juice and ginger. Place in glass dishes and put in the fridge. Add a dollop of cream or ice cream when serving.



THE BUILDING MAINTENANCE COMPANY

Phone
Ty 021 110 3418

tynzbuild@gmail.com

www.thebuildingmaintenancecompany.co.nz

Facebook: The Building Maintenance company

- House renovations.
- Design and build custom kitchens and bathrooms including flat pack installations.
- Cabins and landscape projects.
- Repairs and maintenance work.

We manage all aspects of the work including the various trades to finish the project.

Check out our facebook page for finished projects!



STATE of GRACE

FAMILY DIRECTED FUNERALS



Inspired by the desire to reclaim one of life's most important rites of passage, the ladies at State of Grace offer a caring, compassionate and highly personalised approach to death care and funeral arrangements.

Our commitment to you is to make the process as natural as possible with respect to the person who has died and to support and nurture those left behind.

CONTACT US: 0800 764 722

www.stateofgracefunerals.co.nz

"What is done in love is done well"
- Vincent Van Gogh

JUBILEE BATHROOMS LIMITED

Registered Master Builders

OUR SERVICES:

- Complete Bathroom renovation
- Maintenance
- Repairs
- Plumbing
- Electrical
- Drywall
- Painting
- Carpentry
- Tiling
- www.jubileebathrooms.co.nz



Call Alan 0276286763

FREE Quotes



Pony Tales

Our monthly club days are full of different activities for our club members to get involved and have fun with the horses. Our last club day involved speed dating, where everyone got to spend some time with each horse. They got to learn about their personalities and what they do and don't like. Much like people, horses are all different, so it is important to get to know each individual. This helps their owners take care of them, and makes it easier for us to understand their thoughts and feelings. For example, some horses like being touched and cuddled while others don't, and knowing this difference can keep people safe, as horses can be very dangerous at times.



More than that though, it is really fun to see their personalities coming out, especially their sillier sides. Some horses are really funny, like Beau, who likes flinging things around, while other horses, like Tink, try to eat everything they can find, so we need to be careful of that. Getting to know the horse you are working with can make a very big difference in your relationship, and is crucial for making sure that we stay safe around our horses.

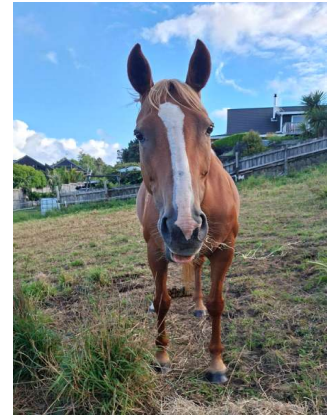

Some horses can get very angry when people touch them, and they will give you warning signs that they are unhappy. This can include pinning their ears back, swishing their tail, or in some cases, just pulling very angry faces. When we don't listen to these cues from

horses, people can end up getting bitten and kicked, which is exactly what we don't want. Many horses, especially the girls, really don't like being touched around their tummies, so to avoid getting injured, a good thing to do is to just not touch them there at all. Another good thing to know is who each horse does or doesn't like. If a horse really doesn't like another, they can be quite aggressive toward them, and someone could get in the way and get hurt.



Sometimes, people can also get injured, even when the horse doesn't mean it. Horses like Marlo and Prickle aren't very aware of their surroundings, so they accidentally bump into people and stand on their feet. In this case, they are not reacting to something in particular, it is just important to be aware of where they are and what they are doing. If you know that a horse is likely to move around a lot, you can be more vigilant and ready to move out of the way if necessary.

Learning all these things is super helpful to all our club members, and it is an important part of everyday life with them. All the horses at the club are really friendly, and they love being involved in everything we do in our club days. However, it is always a good habit to ask someone who knows the horses, before trying to do anything around them. If you want to meet our horses and be a part of the fun, everyone is always welcome and encouraged to join as a member.



Our Community Pony Rides run most first Sundays of the month, from 3-4pm, but check our Facebook page for any changes. We are always open to new members. There are plenty of opportunities to be involved as much as you would like and in plenty of different ways. For any further enquiries, see our Facebook page to send a message or feel free to contact the secretary at hrhc.secretary@gmail.com.





Drain Ranger Limited

DRAINAGE TROUBLE SHOOTERS

Drain unblocking specialists

Your Local Drain Repair Experts. We Offer Solutions For All Your Drainage Needs

021 709 783

hello@drainranger.co.nz

www.drainranger.co.nz

Hydro Jett & CCTV services available



Miranda's Hairdressing

Waima

JOICO
THE ART OF HEALTHY HAIR

A one-on-one service. All in a peaceful setting with easy parking.

I have 25 years experience as a Senior Stylist, 19 years in city salons.

I am a JOICO-certified colour specialist.

Open Tuesday - Saturday inclusive by appointment only.

Retail sales available any time - YES, I HAVE EFTPOS.

- NO ANIMAL TESTING
- WATER-BASED
- ADVANCED NATURAL HAIR REPAIR & CARE
- THE BEST THERE IS

SEE MORE ON MY WEBSITE: <http://hairbymiranda.co.nz>

Text 021652117
ph: (09) 8176635

Laingholm Fishing Club.

Greetings from the Laingholm Fishing Club!

Our Annual General Meeting was held recently and although the committee was not elected at the actual meeting, we do have a new committee.

Our new president is Barry Scott, Andrea Partington as Vice President, Debbie Scott as Secretary and Committee Members Tim Hunter, Chris Nipper and Kyle Williams. We are in the process of establishing a new Treasurer and have a plan in place for this.

We would like to say thanks to the outgoing committee especially for all their hard work in the previous year. Under their guidance, membership has grown in the last year and hopefully this trend will continue. We appreciate everyone has full and busy lives and so volunteering to help at the club is very generous. On the note of volunteering, it is timely to thank our bar staff who come along on Fridays and Sunday nights to help with the bar and to ensure everyone has a safe and pleasant experience while at the Club.

We are always looking for bar staff and cooks too, so if you are able and would like to help out then please contact our secretary at lfsecretary@hotmail.co.nz or pop into when we are open to talk to us.

If you do want to become a member then this is an easy process, come along for a few times to the club, pay your visitor fee \$3.00 per person or family and then fill in a membership form. Paid up members or Committee members can then sign agree to nominate you. Our membership fees are very reasonable for individuals or family memberships. We will discuss your membership requests at our monthly committee meeting and you will be notified soon after this meeting.

We are planning some events at the Club to help us all get through the long cold winter months so keep an eye on our Facebook page, our events board in the Club and in the Roundabout.

Fishing and Pool competitions will continue throughout the year as well. We might even finally have a Darts competition.

That's it for now and we hope to see you at the Club.

Andrea



Fridays 5:30 – 11pm

Sunday 4- 8:00pm

Sandys Parade, Laingholm Beach.

Find us on Facebook for event and dinner details.

New faces always welcome,

come down and try us out!! Visitor fee \$3.00

Single membership - \$40 initial then \$30 per year- Family membership \$50 per year

Any questions please contact the Secretary

lfsecretary@hotmail.co.nz

Building and General Home Maintenance

*Decks, fences
and small renovations
to your requirements*

Contact **Greg 022 154 0364**
Woodlands Park Local

Rawleigh's
TRADE MARK
HEALTHCARE

Doreen Sunman

Independent Distributor since 1985

Phone: 817 6486
Mob: 021 143 2388
Email: dlsunman@xtra.co.nz

MOLD

PHYSIOTHERAPY

We are specialists in shoulder, knee and back pain with exercise rehabilitation programs to assist you in overcoming your injury permanently. We also offer life changing programs for women, young athletes and runners.



He Kaupare. He Manaaki.
He Whakaora.
prevention. care. recovery.

BOOK ONLINE OR CALL TODAY

The Rise, Titirangi | 021 22 44 333 | info@moldphysiotherapy.co.nz | www.moldphysiotherapy.co.nz



Keep Cool
in Summer
and Warm
in Winter

*Install a heat pump in your home
or office for clean, environmentally friendly,
economical heating this winter.*

Call **John McSweeney**
0274 987 014
After Hours: 817 8642
Email: mcsweeneyakl@hotmail.com

WE ARE PUNCTUATE

Your local design and software development company focused on helping businesses achieve their goals. We know the web and we take pride in being able to communicate technical subjects in plain language.

We're here to help make the web work smarter for your business, giving you more time to focus on what you do best.

Talk to us today to see what we can do for you.

PUNCTUATE.CO.NZ

TEL / SMS / WHATSAPP

027 360 5712



Poipoia te kākano kia puawai
Nuture the seed and it will blossom

Easter

Our tamariki have been busy creating their beautiful Easter bonnets, using a variety of materials and lots of creativity. It has been wonderful to see their individuality shine through each design, with flowers, colours, and unique touches making every bonnet special. We are excited to wear them proudly in our upcoming Easter parade.

We are especially looking forward to welcoming Pinesong, who will be joining us for this special occasion. It will be a joyful time of music, celebration, and community as we come together to share in the festivities.

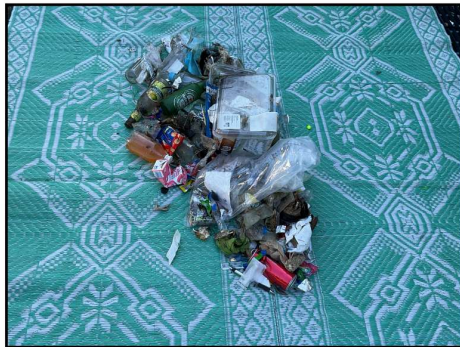

Sea Week – Caring for Our Environment

During Sea Week, a group of tamariki, kaiako, and whānau came together for our annual trip to clean Cornwallis Beach. With a shared purpose of caring for our environment, we worked collaboratively to clean up the beach, collecting a large amount of rubbish along the shoreline.

Afterwards, we sorted through what we had gathered, identifying items that could be recycled and discussing the impact that rubbish has on our oceans and marine life. This hands-on experience helped deepen our understanding of how our actions affect the environment.

Our tamariki showed incredible responsibility and care throughout the afternoon. They are truly amazing kaitiaki of our environment, demonstrating respect, teamwork, and a strong commitment to protecting our natural world.



REDUCE ACCOUNTING COSTS

With SBA, small businesses, sole traders and everyday individuals do not need to pay a fortune for professional accounting services

OUR SERVICES INCLUDE:

Monthly and Annual Accounts • GST returns
End of Year Tax Returns • Payroll
Business Plans • Property Investment



NEW LYNN BRANCH
2 Rata Street
New Lynn, Auckland 0604

Monday-Friday 8am-5pm

Email: newlynn@sba.co.nz

www.sba.co.nz

MT EDEN BRANCH
228 Dominion Road
Mt. Eden, Auckland 1024

Monday-Friday 8.30am-5pm



<https://www.facebook.com/titirangilibrary/>

Titirangi Library – What’s On

Wed 1st April 11am-1pm at Titirangi Community House: Grow your own microgreens. Join Wei for this Love Food Hate Waste workshop and discover the world of microgreens in this hands-on workshop. Bookings required for this free EcoFest event at Compost Collective events <https://compostcollective.org.nz/events/> and search ‘Titirangi’.

Thu 16 April 2:00 to 3:45 pm at Titirangi Theatre: Free family movie screening featuring the beloved animated film WALL-E. Set in the future, WALL-E is a lovable little robot setting off on a heartwarming adventure that reminds us how important it is to care for our planet. Classification rating G, a great movie event for the whole family. BYO snacks and drinks. Limited seating, late comers may be disappointed. Co-hosted with Lopdell Precinct for EcoFest.

Rhymetime preschool Programmes are held at Titirangi Community House 500 South Titirangi Road on Wednesdays, 9:30 – 10:00am during term time.



A peaceful homestay in Laingholm

Little Dog Retreat



Caring for little dogs with  big needs



Meet 'n greet essential



24-hour attentive care



Regular updates & photos



Daily beach/bush walks



Bobby, 17 yrs

“

Your dog couldn't
be in safer hands.”

Kim, Bobby's mum

CALL US ON
09 817-7777

SCAN TO BOOK





What an amazing crop of tomatoes I have had but enough is enough and it's time to get rid of the stragglers.

But the chillies and capsicums are still thriving after a very mediocre crop last year so they get to stay in the ground a bit longer to use in those warm winter dishes.

I have finally accepted that the red skinned potatoes are the best variety for my Laingholm soil, with the addition of others randomly planted from spuds in the pantry that have passed their use-by date. Meanwhile there are three healthy looking pumpkins hiding among the jungle of huge leaves which took over every available space and then some. I'm sure I'll be grateful when tucking into a bowl of pumpkin soup during the colder weather but right now as they smother other plants they are not my favourite crop.

Courgettes (or marrows if you leave them too long as I've been known to), cucumbers, pumpkins etc may all now be cursed with mildew and the experts advise spraying this with fungicide but I find ignoring the problem or cutting off the worst of the leaves seems to be just as effective.

Moving forward into winter planning, now is a good time to sow or plant brassicas and beetroot is meant to be a good hardy plant for this time of year although I find they tend to stagnate until spring. Plants like to start in good soil so if the funds allow it can be beneficial to invest in a good vegetable mix or dig in some of your home made compost. If you are an organised gardener (I'm not) this is the time to collect and label seeds for next spring.

Slugs and snails love this time of the year as well as aphids and white fly so deal to these with your preferred method and you can use companion plants such as marigolds as a sacrificial plant in the veggie garden.

These fine autumn days we have been having mean we can dig in a bit longer with tidying up chores before resting up over winter. Enjoy.

Cheers Lady Greenfingers



Waitakere Forest and Bird 2026 Lecture series

Thursday 16th April 7.30 pm

The knowns and unknowns of sleeping in the city - Disturbing bird sleep and what it means for their survival

Join us for a talk by University of Auckland PhD student Kamyā Patel who is exploring how sleeping in the city affects birds. We all know that sleep is important and that even just one bad night of sleep can affect us for several days. Birds sleeping in the city are surrounded by bright lights, traffic noise and people. However, we know almost nothing about how much they are affected and what happens when they don't get enough sleep.

In this talk, Kamyā will summarise what we know so far about sleep disturbance in birds and what we really need to find out.

Kamyā has previously been involved in projects examining plastic ingestion in seabirds and carbon fluxes in Mānuka-dominated ecosystems, Join us to find out what we know about the nighttime life of our backyard birds.

Venue: Ranui Community Centre 474 Swanson Rd, Ranui. Non members welcome, join us for supper to chat with like minded people, free but koha appreciated to cover hall hire.

For further information ph Liz 0274 762732 lizanstey@hotmail.com



MEADOW NAILS

New Laingholm Home Nail Studio Now Open!

Treat Yourself and support local.

*Offering Gel and Builder Gel Manicures and Gel Extensions
in a cozy, professional home studio setting.*

Monday, Tuesday, Thursday

9.15-3pm

**Enquire for Late Nights & Saturdays*

Contact: Kelly 0212301589

@meadownailsnz



**AUCKLAND TRANSPORT
HALITRAX & CONTRACTORS LTD**

Earthmoving

STEVE MOLNAR

0274 924 087 | SMOLNAR@XTRA.CO.NZ

- RETAINING WALLS
- DRIVEWAYS
- BASEMENTS
- POOLS
- HOLE BORING
- MACHINE & BORER HIRE
- LAND DEVELOPMENT
- EARTHWORKS
- COMMERCIAL WORK



SUPPLIERS OF METAL | TOPSOIL | SCORIA

**YOUR LOCAL
WITH 36 YEARS
EXPERIENCE**



SELECT SOLUTIONS
PROVIDING CONNECTIONS & ADVICE

SELECTSOLUTIONS.CO.NZ



- **Locally owned**
- **Fiber connections**
- **Internet based phone lines**
- **Wireless**
- **Data cabling**
- **Wifi extensions**

We are a small family owned internet provider based in Little Huia that pride ourselves on finding the best solutions for your household.

Fiber plans starting from \$59 (gold card special)

High-speed wireless plans from \$70

Join today and support local ! by

scanning the QR-code or call 0800 266

238



Goodness Gardens.

Spectacular Sunflowers



A band of Gold along the fenceline at Owen's Green has been drawing attention for a few weeks already. This bold display can be seen from Huia road. The bees come from far and wide. So do the people, drawn by their Sunny magnetism. They cry out for attention. *Helianthus Tuberosus* is also known as Jerusalem Artichoke. Its root can be eaten as a vegetable if you cut the flowers off to allow them to develop. We prefer their happy blooms.

The other Sunflowers with a single monstrous flower are *Helianthus Annuus*. Bumble bees adore them and when the seed heavy heads droop to face the earth, flocks of little birds, mostly varieties of Finch, swoop in for the seeds. This year we discovered that they use the back of the flower as a hanging table to sit on while pecking the husks off the edible centre of the seed. They can clean these huge flower heads out in a couple of days.

Helianthus Tuberosus



Laingholm Kindergarten Children visited with rulers to measure our Giants.

Many were over 2metres tall and the largest Flower centre had a diameter of 28cm..



Stream Restoration



The two small streams that drain the field and the stormwater pond are emerging from the weeds.



Honeysuckle had taken over many of the trees we had planted previously. It's an ongoing battle that we are determined to win..We removed

some large Woolly Nightshade plants in January. There's always Gorse and Blackberry to make our hands sore.



Harakeke is thriving, More flower spikes appear each year. So do the Tui. Both signs of success are keeping us inspired.

Some of our members are growing Native plants from locally sourced seed to replant the area when the weeds are gone and the late Autumn rain arrives.

If you are interested in joining us for any of these worthwhile projects or want to know more, please contact Louise on 0274991732 or visit on Thursday and Saturday from 10am

The exciting red sunflower- Moulin Rouge

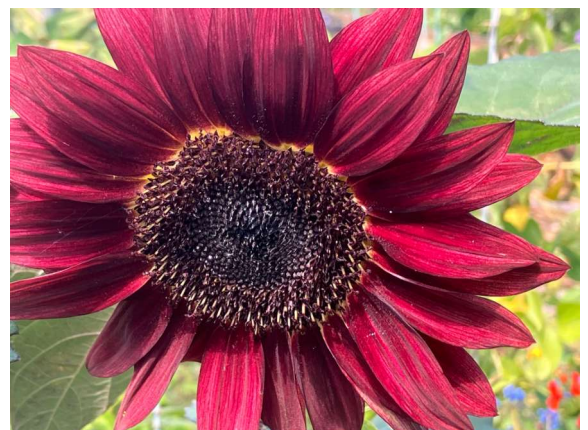

EXCEPTIONAL SERVICE. EXCEPTIONAL RESULTS.



We make selling your home
seamless, stress-free, and successful.

CHAT WITH THE DREAM TEAM

Sacha Collins 027 478 7343

Brigid O'Connor 021 628 354

barfoot.co.nz/s.collins1

BARFOOT & THOMPSON
LICENSED REAA 2008



Book Reviews



GEORGE WADSWORTH & IAN JOHNSON

The Bookshop Detectives - Dead Girl Gone

By Gareth Ward and Louise Ward

Eloise and Garth Sherlock, two former English police officers, have come to New Zealand and have opened a bookshop in Havelock North called Sherlock Tomes. Rose, one of the book reps, announces to Eloise and Garth that a famous author wishes to launch her next book at their bookshop. With only 50 days before the launch, it's all action with much thinking about how a large crowd can be accommodated in such a small venue.

Out of the blue a message is left on their doorstep telling them to investigate the disappearance many years ago of a teenager Tracey Jervis. Reluctantly they decide to investigate and get the help of a local policeman, Tama. They believe that Franklin White, a wealthy businessman could have been involved and then there was Oddbeams who disappeared at the same time.

Meanwhile the countdown to the book launching gets closer day by day.

In addition, we meet several of the customers. There is the Admiral, Davyd, Dead Eye Deidre, and mooching around is the Sherlock's dog Stevie. Twelve days before the launch Maloney's Circus arrives and yes, Garth has a tarot card reading by Madame Zuiseller, psychic and fortune teller. To add to the drama, the flowers outside the shop are being picked but the CCTV installed finds the most unlikely culprit. The by play between Eloise and Garth and how they try to solve the disappearance of both Tracey and Oddbeam is the essence of the story.

Needless to say the climax and answers to the disappearances comes at the book launch. Whoever would have thought that there could be so much going on in Havelock North?

Legacy, Chris Hammer (Allen & Unwin, 2025)

Martin Scarsden who is an investigative journalist is about to launch his true crime book on the life and times of a Melbourne mobster Enzo Morelli. But someone is upset with the publication and just

as the book is to be launched in Martin's hometown of Port Silver, the venue is evacuated before being blown up. Martin is on the run unsure of who is threatening him and his family. What ensues is a cat and mouse chase as Martin with the help of a secret service friend/contact Jack Goffing, endeavours to find out what's behind this while staying one step ahead of the pursuers. And being a Chris Hammer novel, there is a secondary plot involving the long-standing feud between two wealthy outback families which interconnects with Martin's story. This a complex story with multiple threads which could be off-putting to the reader who wants a simple whodunit. But this so well written - the reader just needs to keep their wits about them with the various subplots. Another fine 'outback noir' novel from one of the best Australian crime writers.

Lisette Reymer is a news journalist and presenter on ThreeNews appearing most nights. She has written a memoir - **I Don't Get Danger Money: Confessions of an Accidental War Correspondent** (Allen & Unwin, 2025). Between 2021 and 2024 she was the Europe correspondent for the now defunct Newshub, based in London. This book is predominantly focused on her experiences, adventures and observations over that time but she also covers her background growing up on a Waikato farm, being fascinated by the news stories of the day and training to be a journalist. During the time she was overseas she reported from the frontline of the war in Ukraine and the Israel war on Gaza, as well as on the Queen's death and the coronation of the King, earthquakes in Turkey and Syria, famine in Ethiopia, the shifting sands of UK and US politics as well as some sporting events. All reported on before she had turned 30. Frenetic writing in keeping with the events in a rapidly changing world. Her purpose is to share these stories which she does passionately and honestly. Don't expect opinions, that's not the nature of this book.

Welcome to our Village Playcentre



"Really great quality education for your little ones. And a supportive network for your whanau that is so much greater than you can anticipate at the beginning".



Playcentre

"Whānau tupu ngāfahi – families growing together"



Angela Meyer

CELEBRANT

Crafting ceremonies as unique as your story

Bookings open for 2026, 2027 and beyond.

Phone: 021484897

@angelameyercelebrant2025

E-mail: angelameyercelebrant@gmail.com

VIVI SKIN CLINIC

APPEARANCE MEDICINE
COSMETIC INJECTABLES

Lopdell House, Titirangi

vanessa@vivi.co.nz | 021 36 84 84

Book online at www.vivi.co.nz

WEED BIN WEEKENDS



EcoMatters

FREE
for Waitākere
residents

Got invasive weeds? Get rid of them at your local community weed bins.

Year	Week	Location 1	Location 2	Location 3
2025	Dec 6-7	Swanson*	Te Henga	
2026	Jan 17-18	Laingholm	Waiatarua	
	Feb 14-15	Glen Eden	Huia	Titirangi
	Mar 7-8	Huia	Swanson*	Te Henga
	Apr 11-12	Huia	Laingholm	Waiatarua
	May 16-17	Glen Eden	Titirangi	
	Jun 13-14	Swanson*	Te Henga	

*Central Landscape Supplies hours 9am – 4pm only

- ♥ Bins onsite from 8am Saturday
- ♥ Permanent weed bin at Piha Domain
- ♥ EcoMatters staff member onsite for weed advice Saturday 9am – 3pm

- Glen Eden**Konini School, 44 Withers Rd
- Huia**Huia Domain, Huia Rd
- Laingholm** ...Laingholm Community Hall, 69 Victory Rd
- Swanson**Central Landscape Supplies, 598 Swanson Rd
- Te Henga**Pae o Te Rangi Regional Park, 114 Te Henga Rd
- Titirangi**Zig Zag Track, Park Rd
- Waiatarua**Waiatarua Community Hall, 911 West Coast Rd

Chat weeds with us at a **Pest Plant Roadshow**.
For events and to check which weeds are accepted at the bins, visit ecomatters.org.nz/weedbins



PLAYHOUSE THEATRE INC. PRESENTS THE **tael** business advisors PRODUCTION OF

CARRIE

THE MUSICAL

Music by
Michael Gore

Lyrics by
Dean Pitchford

Book by
Lawrence D. Cohen

Based on the novel
by Stephen King

Book at Eventfinda

GLEN EDEN PLAYHOUSE THEATRE 11th – 25th April 2026

tael business advisors

MS Morris Sheetmetal
Sheetmetal and Light Engineering Fabricators

DO YOU NEED



A HANDYMAN, CRAFTSMAN, DESIGNER? or
CREATIVE GENIUS!

What would you like so your home, office or kitchen looks great ?

Who can you contact that will transform your ideas into reality ?

When do you have the time to start or finish those dream projects ?

How to solve those DIY problems when your skills have run out ?

Thirty years of experience designing and making bespoke furniture, antique restoration, furniture repurposing and joinery. When you want work produced to the highest quality, exquisite workmanship and creative flair call:

EDWARD PRINCE



021 026 09370



bespokefurniture@proton.me



www.edwardprince.co.nz

Local, efficient and reliable.

We do
pruning
thinning
crown lifting
stumpgrinding
powerline work
total removal of trees
difficult and dangerous trees
reports
chipping
and free quotes

What more could you want?



ARBORIST AUCKLAND
Professional tree services

021 998 217 / christian@arboristauckland.co.nz / www.arboristauckland.co.nz



TE PAHU ROOFING LTD

OVER 21 YEARS COMMERCIAL AND RESIDENTIAL ROOFING EXPERIENCE
New and old commercial or residential reroofs, spouting and leak repairs

Contact JOHN HAYWARD on 027 299 9956 for a FREE QUOTE

1308 Huia Road, Huia, Auckland 0604, Email honet@xtra.co.nz



Trouble with the Natives?

TREE DOC LTD

TREE SERVICES

*Trees and hedges trimmed,
pruned or laid to rest.
Dangerous trees a specialty
On-site mulching • Mulch available*

Phone 817 8832 • Mobile 021 883 299
Email treedoc@xtra.co.nz

EASTER EVENTS AT LAINGHOLM BAPTIST CHURCH 1 VICTORY RD LAINGHOLM

WHAT'S ON *for Easter*

ART EXHIBITION

Stations of the Cross

FRIDAY 27 MARCH - SUNDAY 5 APRIL

DEREK LIND'S CONTEMPORARY INTERPRETATION OF THE 14 STATIONS OF THE CROSS, A CENTURIES-OLD TRADITION OF VISUALLY DEPICTING THE JOURNEY OF JESUS ON THE VIA DOLOROSA (THE WAY OF SUFFERING)

OPEN FOR VIEWING WHENEVER KAURICONES IS OPEN: FRIDAY 27/3, 5-7 PM; SAT 28/3, 2-5 PM; SUN 29/3, 2-5 PM; WEDS 1/4, 2-5 PM; THURS 2/4, 2-5 PM;

ARTIST TALK SUNDAY 28 MARCH 10-11.30 AM

WITH LIVE MUSIC IN OUR SUNDAY MORNING TIME TOGETHER. ALL WELCOME

THURS 2 APRIL

SERVICE OF SHADOWS 8.00-9.00PM - A CONTEMPLATIVE ENGAGEMENT WITH JESUS' JOURNEY TO THE CROSS AND A REMINDER THAT GOD IS PRESENT IN OUR OWN DARK TIMES, ANXIETIES AND PAIN

FRI 3 APRIL

A GOOD FRIDAY EASTER EXPERIENCE 11-1 PM
WITH COFFEE AND HOT CROSS BUNS

SUN 5 APRIL

A RESURRECTION CELEBRATION 10.00-11.30AM - WE COME TOGETHER TO REMEMBER THAT DEFINING MOMENT IN HISTORY WHEN JESUS ROSE FROM THE DEAD, ENDING WITH AN EASTER FEAST

*THERE IS NO CHARGE FOR ANY OF THESE EVENTS
FOR MORE INFO CONTACT ALISON 021 141 1483*

EASTER EVENTS AT LAINGHOLM BAPTIST CHURCH

Over the school holidays if it's wet or you are bored head down to **KauriCones** **OPEN Wednesday to Sunday 2-5pm**. We have heaps to entertain the kids and will be introducing some new games over the holidays. **Friday Club** is also starting up in Term 2 for Primary School Children so contact Alison 021 141 1483 if you want more info or for your child to come along.

Do You Need ...

**Vehicle Repairs?
WOF? Auto Electrical?
Vehicle Servicing?**



**50% OFF
YOUR WOF!**
When you combine a
WOF & SERVICE

One of our friendly team will be happy to assist you
Call **09 817 8495** or book at **www.kenturner.co.nz**
213-215 Woodlands Park Road Business Hours: Mon-Fri 8am to 5.30pm

Ken Turner Motors

Protecting the life of your car for over 30 years



YOUR LOCAL TO RELAX, CONNECT, AND ENJOY GOOD COMPANY

The Huia Fishing and Family Club has been around for generations, built by locals, run by volunteers, and still going strong. Come on down and enjoy that classic relaxed Huia vibe.

MORE THAN FISHING

We hold Darts and Pool comps, social sports, quiz nights, special events, and Friday night feeds by local legends, plus space for the kids to run around and meet other local kids.

OPEN FRIDAY 6.30PM TO 11:00PM & SUNDAYS 2.30PM - 7.00PM
48 FOSTER AVE, HUIA 09 811 8769
FOLLOW US ON FACEBOOK



QFF Dan Passes Senior Firefighter Course

During March, QFF Dan attended the Senior Firefighter Course at the Te Hiku Training Centre (Mt Wellington Fire Station). Dan was lucky enough to also be joined on the course by QFF Matt from the Laingholm Volunteer Fire Brigade.

The purpose of the course is to assess the firefighter's ability to perform certain tasks and roles expected of Senior Firefighters. The six-day consecutive course covered areas such as rural firefighting, hazardous materials, search and rescue as well as basic core skills.

Dan was also joined by firefighters from the following brigades

- Waiau Pa
- Tokoroa
- Helensville
- Manly
- Mamaku
- Patumahoe
- Warkworth



The Senior Fire Fighter course is only run three times a year. With 11,000 volunteers covering the country, it's not an easy course to be able to join.

With the average tenure of a volunteer firefighter only being four years of service, it is also not common for many to achieve the Senior Firefighter rank.

We also want to acknowledge the families of the firefighters that attend these courses. Being away for consecutive days over weekends does have an impact on family/whanau life. We appreciate the families that support the important work these men and women do.



HUIA VOLUNTEER FIRE BRIGADE

Contact us for any enquiries - Fire Station Ph: 8118885 or message us through our Facebook page.
In an emergency dial 111

International Women's Day

During March we also celebrated International Women's Day. The Huia Volunteer Fire Brigade has a strong contingent of strong, capable and valuable wahine within our brigade. Starting from the strong leadership from our Chief Fire Officer Coryn Laloli, we have an incredibly high representation of women in our brigade.

This is a measure which is being reflected across Fire and Emergency NZ.

If you are ever in need of an emergency response that will require us to attend, it will likely include one of these amazing local women who will not only be part of the team, but more often than not leading the response.

We are better
because they are
part of us.

Nga Mihi



COMMUNITY NOTICE BOARD



St John West Auckland Free Health Shuttle

(Donations welcomed to help cover costs)

Phone 0800 925 2672

For Waitakere Hospital or any West Auckland medical related appointments commencing between 9.30 am and 1.15 pm - door to door service.

Hospital Shuttle

For Greenlane, Auckland and North Shore Hospitals

Phone 0800 809 342

Pick up and drop off at the Titirangi bus stops



Laingholm
BAPTIST CHURCH

WE ARE A SEVEN-DAY-A-WEEK CHURCH

SUNDAY

10—11.30am Sunday Service

2-5pm KauriCones

MONDAY

7.30-9pm Prayer Meeting

TUESDAY

9.30-12pm Coffee & Company

12-4pm Op Shop

WEDNESDAY

10-12pm Men's Breakfast

2-5pm KauriCones

4.00-5.30pm Youth Drop-In

7-9 pm Craft Art (fortnightly)

THURSDAY

2-5 pm KauriCones

FRIDAY

12-3pm Op Shop

2-5pm KauriCones

3.30-5pm Friday Club

SATURDAY

10-1pm Op Shop

2-5pm KauriCones

For more info contact Alison 021 141 1483

WE NEED YOUR CANS

Your aluminium cans are useful to us

Please put them in the bin beside the Laingholm Fire Station.

The cans are recycled and the money raised helps to fund the Laingholm Fire Brigade's Medical First Response Work.



HomeMade at Work

A large team often meet at the Laingholm Baptist Church to cook a large batch of frozen meals for the community. This is a vital ministry of the church to the



surrounding areas, usually on a as need is known about basis but at this time of stress for all of us, if you let Lorraine know on 027 779 6077 that you have a need, she will meet you at the Church to select your requirement. Selection of both meat and vegetarian.

CLASSIFIED ADVERTISEMENTS

CLOTHING ALTERATIONS

Ladies, Mens, Mending, Repairs,

40 years experience.

Anything considered.

Phone Annette 0210304450

COMMUNITY NOTICES

SERVICES

EMERGENCY - POLICE, FIRE, AMBULANCE	111
NON-EMERGENCY - POLICE	105
COMMUNITY CONSTABLE- NEW LYNN	09 826 2454
HENDESON POLICE STATION	09 839 0600
LAINGHOLM FIRESTATION	09 817 5475
HUIA FIRESTATION	09 811 8885
ELECTRICAL FAULTS - VECTOR	0508 832 867
WATERCARE	09 442 2222
AUCKLAND COUNCIL	301 0101

HALLS FOR HIRE

WOODLANDS PARK SCHOOL HALL	09 817 5140
LAINGHOLM VILLAGEHALL EMAIL	022 490 1237
laingholmhallhire@gmail.com	
LAINGHOLM PRIMARY SCHOOL HALLAND COMMUNITY ROOM	09 817 8874
HUIA HALL – Charissa. MANAGERS EMAIL	021 151 9958
bookinghuiahall@gmail.com	
FOSTER BAY HALL	09 811 8769

HEALTH & WELL-BEING

TITIRANGI MEDICAL CENTRE	09 817 8069
TITIRANGI DENTAL CENTRE	09 817 6057
HEALTH NEW LYNN	09 827 8888
INTEGRATED MEDICAL CENTRE	09 817 6772
TITIRANGI PHARMACY	09 817 7658
TITIRANGI HERBAL DISPENSARY	09 817 7102
MEALS ON WHEELS	09 828 5812
TOUGHLOVE-AUCKLAND	09 624 4363
AL-ANON FAMILY GROUPS	0508 425 266
VETERANARIAN (ANDREW PEGMAN)	09 816 9018

COUNSELLING

CITIZEN ADVICE BUREAU (GLEN EDEN)	0800 367 222 09 818 8634
--------------------------------------	-----------------------------

JUSTICES OF THE PEACE

CARLHARDING	09 811 8672
DOREENSUNMAN	09 817 6486 021 143 2388

EDUCATION

LAINGHOLM PRIMARY SCHOOL	09 817 8874
WOODLANDS PARK SCHOOL	09 817 5140
TITIRANGI RUDOLF STEINER SCHOOL	09 817 4366
LAINGHOLM KINDERGARTEN	09 817 4372
LAINGHOLM PLAY CENTRE	09 817 3489

CELEBRANTS

UNA RYAN, MARRIAGE CELEBRANT	021 304 916
JENNY MACINTYRE, MARRIAGE AND FUNERAL	021 434 837
ANNELIES ROSKVIST MARRIAGE CELEBRANT	021 555 924
ANGELA MEYER MARRIAGE CELEBRANT	021484897



The Roundabout

Āperira 2026/Putanga 61/02

I whakaputaina e te Komiti Roundabout - Tiamana: Graeme Booth 817 4658

The Award Winning *Dream Team* 



Sacha Collins
027 478 7343

Brigid O'Connor
021 628 354



barfoot.co.nz/s.collins1
dreamrealestate.co.nz



Extrusion welded polyethylene tanks

Septic tanks

Boat tanks

Caravan tanks

Water cartage tankers

Detention tanks

Pontoons

www.ppc09limited.co.nz

09 838 5247

0276636145

Welcome to Waima Superette



The All-in-One Place to Shop!

BEST PARKING ■ BEST SERVICE ■ BEST FLOWERS

84 Woodlands Park Road, Waima

Call Harish or Darshana on (09) 817 7638



Plumbing. Gasfitting. Drainage.

Home Renovations, New Build & Maintenance Services
Craftsman and Master Plumber Guarantee

0800 263 892

www.k10plumbing.co.nz

BOOK A PLUMBING WOF.

BOOK A DRAINAGE INSPECTION.

Ken Turner Motors

Protecting the life of your car for over 30 years 



213 - 215 Woodlands Park Road
Titirangi, Auckland 0604

Phone 09 817 8495 or 09 817 6188

www.kenturner.co.nz

AUTO ELECTRICAL • MECHANICAL • SERVICING • REPAIRS

Reilly Electrical Ltd

- ◆ Domestic, Commercial and Industrial
- ◆ Repairs and Maintenance
- ◆ Retail and Office Fit-Outs
- ◆ Phone, Television and Data Cabling
- ◆ New Housing and Rewiring
- ◆ Spa and Swimming Pool Maintenance

Simon Reilly

Mobile 027 203 2972



MASTERelectrician

PO Box 60157, Titirangi, Auckland 0642 • Ph 09 817 4219 • reillyelectrical@actrix.co.nz



**Laingholm
Veterinary
Service**

Andrew Pegman BVSc, MANZCVS

21 Victory Road, Laingholm

Phone 816 9018 or 027 240 2810

Companion and large animal consultations
Radiology, surgery, dentistry, vaccinations, micro-chipping, pet products